R
378.73
H58E
1943

THE EAGLE 1943

Louis F. Batteler

Hinds Community College District

Digitized by the Internet Archive
in 2011 with funding from
LYRASIS Members and Sloan Foundation

http://www.archive.org/details/eagle219421943unse

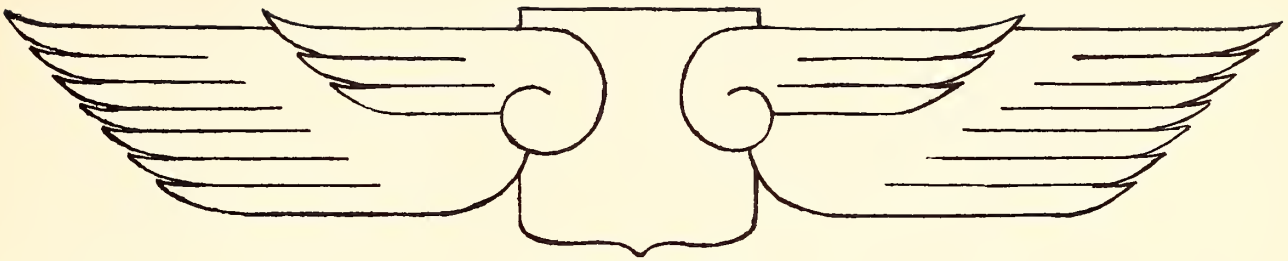

# THE EAGLE

PUBLISHED BY

HINDS JUNIOR COLLEGE

*1942-1943*

VOLUME II

# Alma Mater

Hail, Alma Mater!
Hail to thee, maroon and white.
We now salute thee,
Guide us in the right.
We will love thee ever
For our hearts to thee belong
Always in our memory
Will be heard this song
Hinds! Oh, Hinds!
May we ever loyal be.
Hinds! Oh, Hinds!
Thou art dear to me!

# *Foreword*

In publishing the 1943 EAGLE, the Sophomore class has used the motto "Carry On" which is now the rallying cry of our nation. We have tried to carry on the work begun in last year's EAGLE by capturing glimpses of scenes on our campus, both those that change from year to year and those that remain the same. We hope that these scenes may remain in the memories of those who are leaving and be an inspiration to those who are to come.

**CONTENTS**


***Faculty***
***Classes***
***Activities***
***Features***

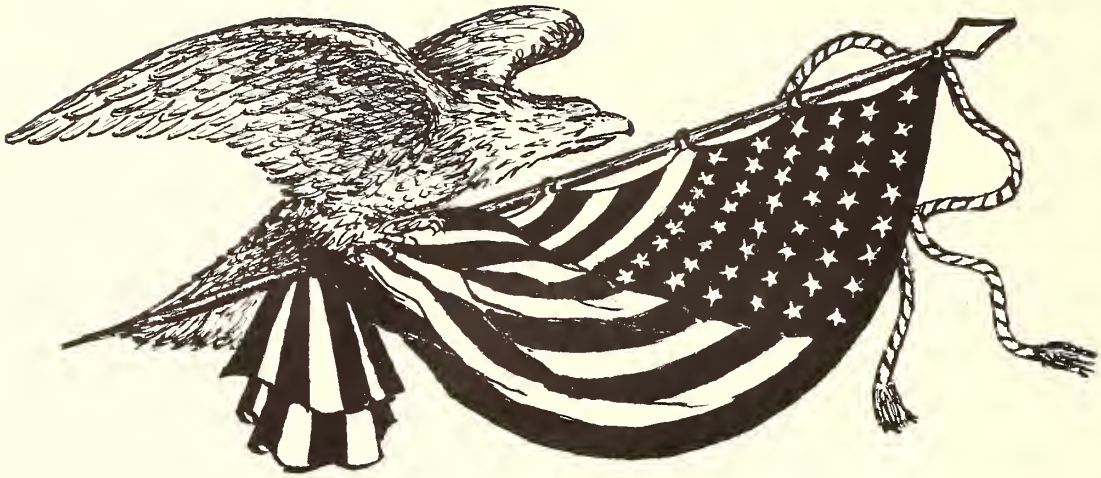

# To the Members of Our Faculty and Student Body Who Are Now In the Service of Our Country We Dedicate The 1943 Eagle

These young men and women are still a part of Hinds because they helped to make our college what it is and what it stands for. Let us keep Hinds worthy of them and a place to which they will be proud to return.

*"On land, or sea, or in the air—*
*Their constant safety be our prayer."*

# Campus Scenes

# Campus Scenes

# *The President's Message*

Hinds Junior College is capably represented by young men and women who have been called into military service and war work. These and many of you who will be called will have ample opportunity to exemplify "strength, keenness of vision, and powers of flight"—ideals which the Eagle, the name which your yearbook bears, symbolizes. May this session's activities, which are herein pictured, prove their worth in your development and growth in these ideals.

G. M. McLendon

# The Faculty

**Ruth Boyd**
English

**Mrs. Lucille Bradbridge Davis**
Piano and Voice

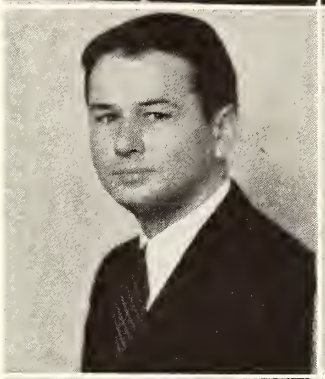

**R. A. Biggs, Jr.**
Band

**A. L. Denton**
Principal and High School Science

**Ria Jane Clinkscale**
High School Mathematics
C.A.A. Ground School Instructor

**Bess Gay**
Physical Education and Biology

**W. P. Cox**
Mechanical Drawing and Woodwork
Director of Maintenance and Repair

**J. R. Harris**
High School History and Track Coach

**Gertrude Davis**
Dean of Women
English

**Willie D. Hearst**
Chemistry

# The Faculty

**Mildred Herrin**
Commerce

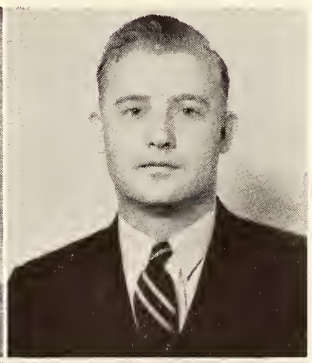

**G. M. Robertson**
Local Supervisor,
War Production Training
Accounting

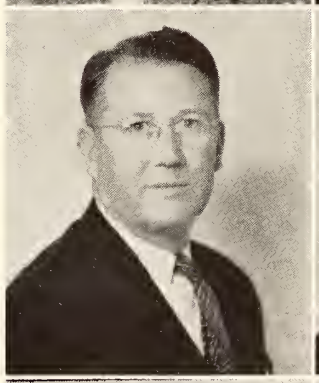

**W. B. Horton**
Dean of Men
Social Science

**Mrs. Gertrude Rowzee**
Library

**Harriet Jackson**
Modern Languages

**Mrs. Alta Harris Samuels**
Mathematics

**Bess L. Lance**
Social Science

**C. E. Stuart**
Coach and Instructor in
Physical Education

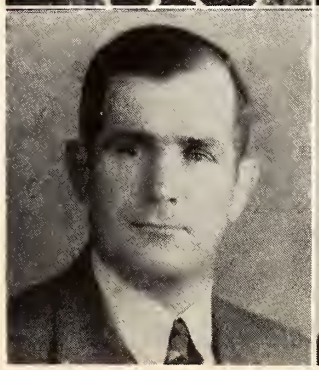

**W. M. McKenzie**
Vocational Agriculture

**Evelyn Steadman**
English and Speech

# The Faculty

**Zula Threlkeld**
Home Economics

**Fleta Whitaker**
Home Economics

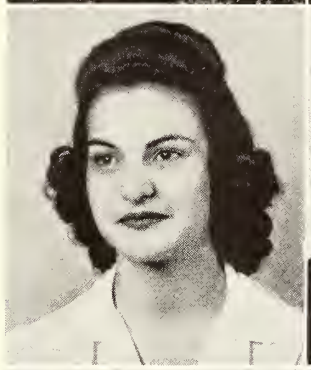

**Marguerite Vanderburg**
Registrar and Commerce

**H. E. Worley**
Coordinator C.A.A. War Training Service
Psychology and Engineering

**R. L. Wallace**
Bible

**Avis Morrison**
Secretary to President

**Z. D. Wheeler**
Agriculture and Engineering

**Mrs. Eva Askew**
Hostess Girls' Dormitory

## NOT PICTURED

**Mrs. C. E. Stuart**
Physical Education and Biology

**Mrs. Nellie Spann Puryear**
High School English and Mathematics

**Lola I. Allen**
Bookkeeper

**Grady L. Sheffield**
Manager, Cold Storage Plant

# *Classes*

## SOPHOMORE OFFICERS

First Semester

**PERRY LUCKETT** ..... President
**JOE MOSS** ..... Vice-President
**JANE WILLIAMS** ..... Secretary
**FLETCHER CALLAWAY** ..... Treasurer
**MELBA OZBORN** ..... Class Representative
**MR. BIGGS** ..... Sponsor

Second Semester

**MARY ALICE CLARK**
President

**MARJORIE SWENSON**
Vice-President

**JEAN COCKERHAM**
Treasurer

# Sophomores

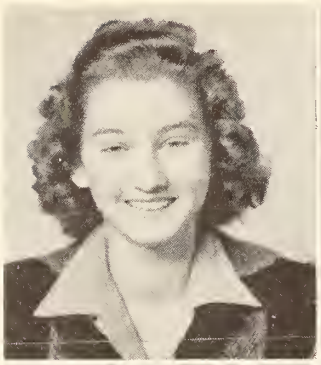

**Marion Barnett...Raymond, Miss.**
"She has a quiet manner and twinkling eyes."

**Mary Alice Clark..Madison, Miss.**
"Her sweet voice charms all."
Epworth League 1, 2, Vice Pres. 1, Y.W.C.A. 1, 2, Vice Pres. 2, Canto-Sonora 1, 2, Girls Chorus 1, 2, Mixed Chorus 1, 2, Pres. 2, Soph. Class Pres. Second Semester.

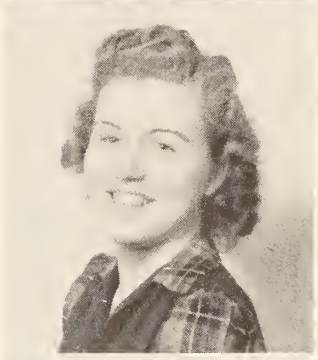

**Lanelle Buford.....Utica, Miss.**
"A happy disposition merits success."

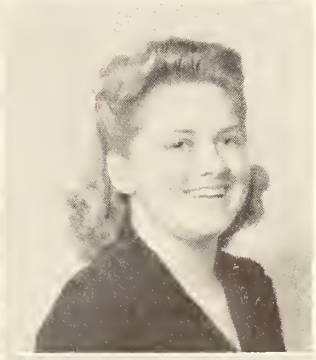

**Juanita Cochran...Sherman, Miss.**
"Her greatest talent lies in her deliverance of speech."
B.S.U. 1, 2, 1st Vice-Pres. 2, Y.W.C.A. 1, 2, Lamplighters 1, 2, Sec. 1, Vice-Pres. 2, Phi Theta Kappa 1, 2, Vice-Pres. 2, Dramatic Club 1.

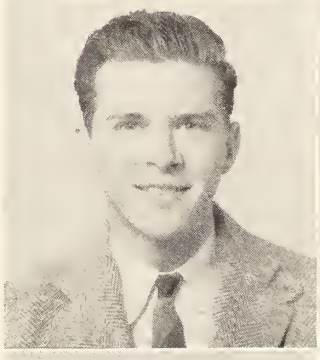

**Fletcher Callaway.. Oxford, Miss.**
"Quiet and reserved without, dependable and sincere within."
Class Treas. 2, Y.M.C.A. 1, 2, Sports Ed. "The Eagle," 2.

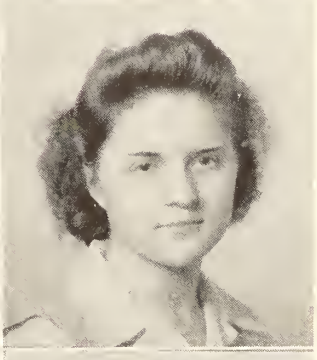

**Jean Cockerham... Canton, Miss.**
"You'll never find another so sweet and precious."
B.S.U. 1, 2, Pres. 2, Hindsonian Staff 1, 2, Editor 2, Dramatic Club 1, Phi Theta 1, 2, Sec.-Treas. 2, Y.W.C.A. 1, 2, Treas. 2, Soph. Class Treas. 2nd Sem.

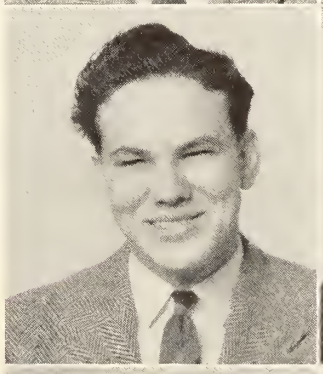

**Gordon Carr....Monticello, Miss.**
"A smart boy with plenty of vim and vigor."
Football 1, 2, Basketball 1, 2, Y.M.C.A. 1, 2.

**Rudolph Dendy...Houston, Miss.**
"Never rash in word or deed."
B.S.U. 1, 2, Mixed Chorus 2, Canto-Sonora 2, Y.M.C.A. 1, 2, Boys' Chorus 1, 2, Sec.-Treas. 2, Vesper Choir.

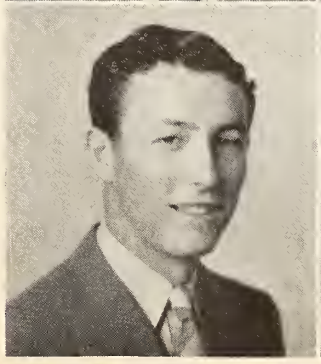

**Robert Champion.....Isola, Miss.**
"Silent and unassuming; true as steel."
B.S.U. 1, 2, Y.M.C.A. 1, 2.

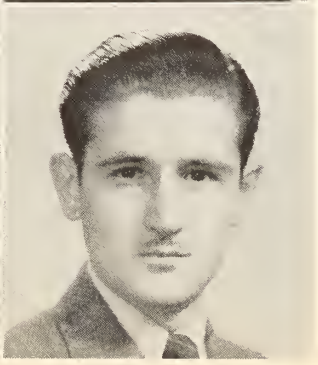

**Hernan Echeverria**
**San Jose, Costa Rica**
"He who has courage is sure to succeed."

# *Sophomores*

**Mary Filgo.....Shannon, Miss.**
"A girl worth knowing, a trustworthy friend."
B.S.U. 1, 2, Y.W.C.A. 1, 2.

**George Hendrick..Jackson, Miss.**
"A boy once met you can't forget."
B.S.U. 1, 2, Y.M.C.A. 1, 2, Band 1, 2, Lt. 2, Boys' Chorus 1, 2, Vice-Pres. 1, Dramatic Club 1, 2, Hindsonian Staff 2.

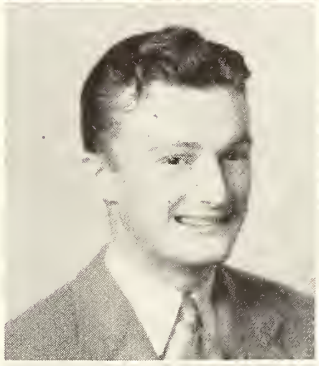

**Norman Fowler....Millville, N. J.**
"One who gets the most out of life."
Football 1, 2, Y.M.C.A. 1, 2.

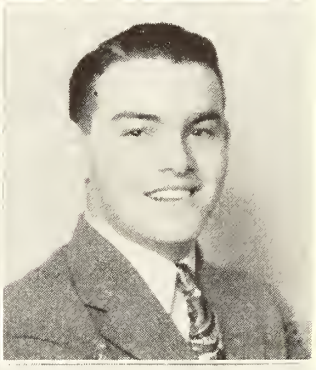

**Tommy Herrington..Jackson, Miss.**
"There is no truer truth obtainable by man than comes from music."
Boys' Chorus 1, 2, Pres. 2, Canto-Sonora 1, 2, Mixed Chorus 1, 2, Y.M.C.A. 1, 2, Hindsonian Staff 2.

**Sara Godbold..Brookhaven, Miss.**
"To warm the heart, to charm the sight."
Y.W.C.A. 1, 2, Cabinet 2, Epworth League 1, 2.

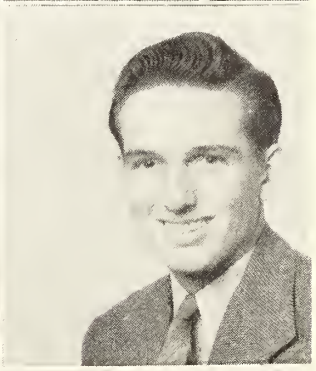

**Will Hickman...Monticello, Miss.**
"Friendly, pleasant, and content with life."
Christian Endeavor 1, Basketball 1, 2, Y.M.C.A. 1, 2.

**Lila Gray..... Pelehatchie, Miss.**
"A girl one can't help remembering."
Y.W.C.A. 1, 2, Pres. 2, Girls' Chorus 1, 2, Mixed Chorus 1, 2, Lamplighters 1, 2, Feature Editor of "The Eagle" 2.

**Wilma Keith.....Anguilla, Miss.**
"A girl of sterling quality and many gifts."
Band 2, B.S.U. 2, Canto-Sonora 2, Girls' Chorus 2, Mixed Chorus 2, Y.W.C.A. 2.

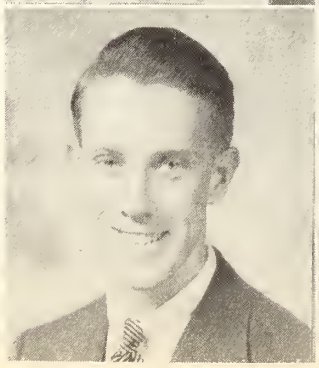

**James Hawkins....Jackson, Miss.**
"Wit and wisdom were born in this boy."
Asst. Bus. Manager "The Eagle" 2, Y.M.C.A. 2.

**Dorris King..... Utica, Miss.**
"None but herself can be her parallel."
Y.W.C.A. 1, 2, Cabinet 2, Epworth League 1, 2, Lamplighters.

# Sophomores

**Marjorie Lack.....Morton, Miss.**
"Her gaiety is escorted by a merry laugh."
Cheerleader 1, 2, Epworth League 1, 2, Mixed Chorus 2, Girls' Chorus 2, Dramatic Club 1.

**Earl Loftin..... Raleigh, Miss.**
"Good will toward all."

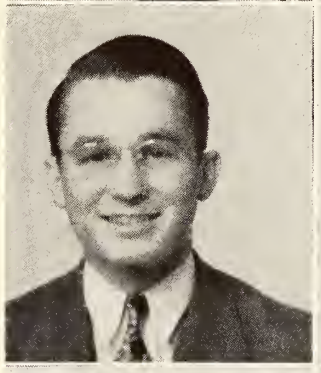

**Maurice Laird.....Carson, Miss.**
"A dignified fellow and a good sport ever."
Epworth League 1, 2, Pres. 2, Basketball 1, 2, Y.M.C.A. 1, 2.

**Mary Elizabeth Luckett**
**Jackson, Miss.**
"A good disposition merits success."
Lamplighters 1, 2.

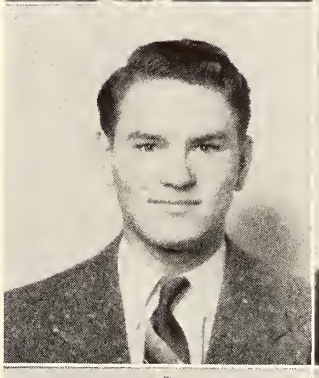

**Russell Lewis.....Terry, Miss.**
"He's a jolly good fellow."
Boys' Chorus 1, 2, Vice-Pres. 2, Mixed Chorus 1, 2, Y.M.C.A. 1, 2.

**Perry Luckett.....Jackson, Miss.**
"He has a way all his own and we find it exceedingly pleasing."
Pres. Class 1, 2, Football 1, 2, Dramatic Club 1, Y.M.C.A. 1, 2, Sec.-Treas. 2.

**Joyce Linton.....Isola, Miss.**
"Good humor teaches charms to last."
Dramatic Club 1, Christian Endeavor 1.

**Florene Lutz.....Raymond, Miss.**
"Musically talented and on the road to success."
Canto-Sonora 1, 2, Sec. 2, Mixed Chorus 1, 2, Regent Piano Ensemble.

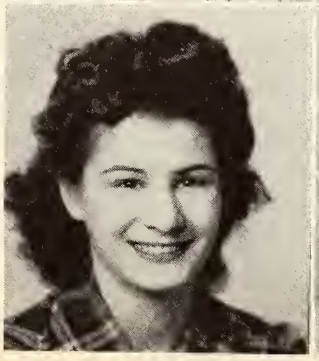

**Elizabeth Lloyd....Jackson, Miss.**
"She will relish a joke and rejoice in a pun."
Lamplighters 1, 2, Y.W.C.A. 1, 2, Epworth League 2.

**Althea Magoun...Beeville, Texas**
"A laughing heart, a cheerful smile, makes her world gay all the while."
Cheerleader 2, Y.W.C.A. 1, 2, Epworth League 1, B.S.U. 2, Dramatic Club 2, Staff of "The Eagle" 2.

# Sophomores

**Sue Martin..... Johns, Miss.**
"A tender heart, a will inflexible."
Lamplighters 1, 2, Y.W.C.A. 1, 2, B.S.U. 1.

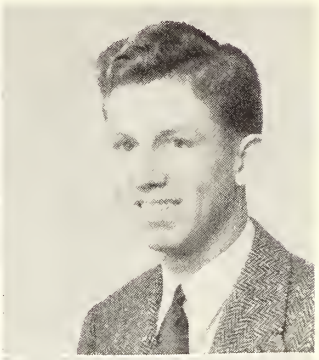

**Joe Moss.....Jackson, Miss.**
"Dependable, accomplished, high ideals, a leader in every respect."
Football 1, 2, Soph. Vice-Pres. 2, Y.M.C.A. 1, 2.

**Virginia Massey..Meridian, Miss.**
"A sweet and understanding girl."
Lamplighters 1, 2, Vice-Pres. 1, Treas. 2, Girls' Chorus 1, 2, Pres. 2, Mixed Chorus 2, Y.W.C.A. 1, 2, Epworth League 2. Business Mgr. "The Eagle," 2.

**Mildred Newman.... Utica, Miss.**
"She's got that smile, that winning way."
Mixed Chorus 2, Dramatics 2.

**Helen Measells....Ludlow, Miss.**
"A quiet, pleasing manner."
B.S.U. 2, Y.W.C.A. 2.

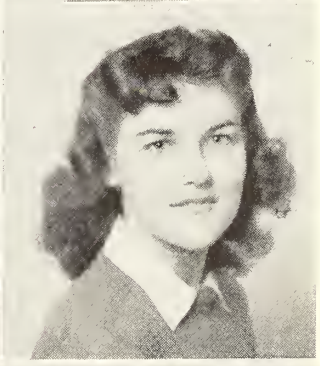

**Bettye Jo O'Quinn..Jackson, Miss.**
"The high water mark of sweetness, intelligence and friendliness."
Phi Theta Kappa, Pres. 2, B.S.U. 1, 2, Treas. 2, Y.W.C.A. 1, 2, Cabinet 2, Girls' Chorus 1, 2, Staff of "The Eagle" 2, Math Club 1, Lamplighters 2, Mixed Chorus 2.

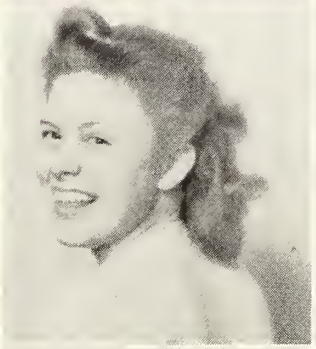

**Ann Lois Menger**
**Vicksburg, Miss.**
"Full of fun, lots of pep, heaps of smiles, that's her rep."
Canto-Sonora 1, Sec. 1, Vesper Choir 1, 2, Mixed Chorus 1, 2, Girls' Chorus 1, Cheerleader 2, Y.W.C.A. 1, 2, Hindsonian Staff 2, News Editor 2, B.S.U. 1, 2, Chorister 2.

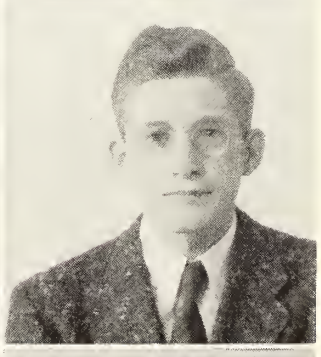

**Stewart Olive..... Jackson, Miss.**
"The secret of success is constancy to purpose."
Y.M.C.A. 2.

**Virginia Mills....Carthage, Miss.**
"Bright charm and good cheer guide her footsteps ever."
Epworth League 1, 2, Y.W.C.A. 1, 2.

**Melba Ozborn.....Canton, Miss.**
"She's tops with all who know her."
Editor "The Eagle," B.S.U. 1, 2, Sec. 2, Y.W.C.A. 1, 2, Cabinet 2, Hindsonian Staff 1, 2, News Editor 2, Mixed Chorus 1, Girls' Chorus 1, Dramatic Club 1, 2, Sec.-Treas. 2, Student Activities Rep. Soph. Class.

# Sophomores

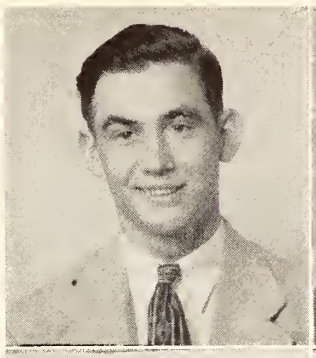

**Richard Prassel..Raymond, Miss.**
"Full of life and fun."
Y.M.C.A. 1, 2, Mgr. Basketball Team 2.

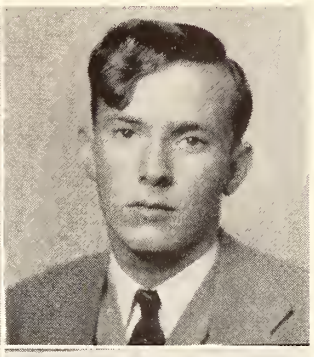

**Don Shearer.....Raymond, Miss.**
"A quiet mind is richer than a crown."

**June Price.....Utica, Miss.**
"Reserved yet friendly and pleasant."
Christian Endeavor 1, Lamplighters 1, 2, Y.W.C.A. 1, 2.

**Lucy Smathers...Raymond, Miss.**
"A sweet, attractive kind of grace."
Band 1, 2, Lamplighters 2.

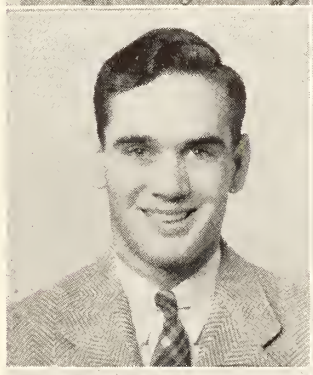

**Buford Roberts..Yazoo City, Miss.**
"Dark and handsome and a way with the women."
Football 1, 2, Y.M.C.A. 1, 2, Pres. 2, B.S.U. 1, 2, Vice-Pres. 2.

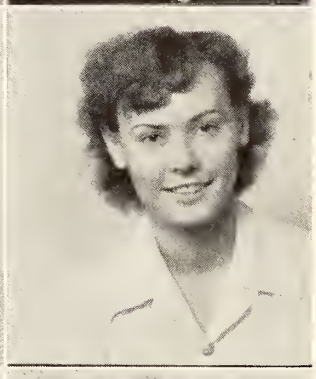

**Gladys Strong.....Utica, Miss.**
"Friendliness and thoughtfulness are her specialties."
Lamplighters 1, 2, Y.W.C.A. 1, 2.

**Helen Scott.....Raymond, Miss.**
"When hearts are true, few words will do."
Girls' Chorus 2, Mixed Chorus 1, 2, Lamplighters 2.

**Rachel Stubbs.....Utica, Miss.**
"She won our hearts with her music."
Canto-Sonora 1, 2, Vice-Pres. 2, Y.W.C.A. 1, 2, Pianist Y.M. 1, Y.W. 2, Girls' Chorus 1, 2, Vice-Pres. 2, Mixed Chorus 1, 2, B.S.U. 1, 2, Pianist 1.

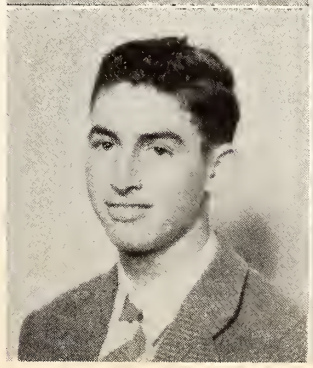

**Darrell Selby.....Phoenix, Miss.**
"Why study when you can think of girls?"
Dramatic Club 1, 2, Pres. 2, Hindsonian Staff 1, 2, Associate Ed. 2, Epworth League 1, 2, Y.M.C.A. 1, 2, Cheerleader 2.

**Betty Sue Sullivan, Jackson, Miss.**
"A sweet nature spiced with friendliness, intelligence, and talent."
B.S.U. 1, 2, Canto-Sonora 1, 2, Pres. 2, Girls' Chorus 1, 2, Mixed Chorus 1, 2, Phi Theta Kappa 1, 2, Y.W.C.A. 1, 2.

# Sophomores

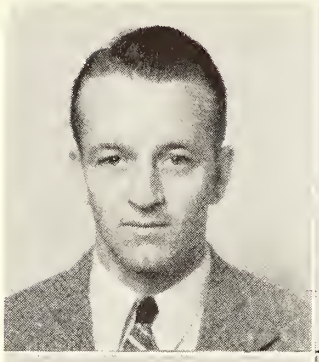

**Paul Sullivan.....Jackson, Miss.**
"Love for one, but friend to all."
Staff of "The Eagle," Boys' Glee Club 1, B.S.U. 2.

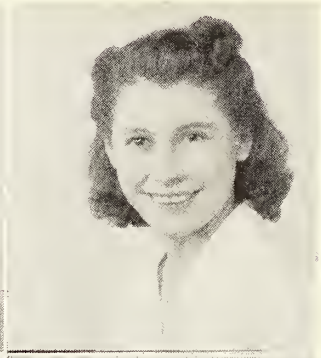

**Emelyn Weissinger**
**De Funiak Springs, Fla.**
"Friendly, gay, and charming."
Y.W.C.A. 1, 2, Lamplighters 1, 2, Pres. 2, Band 1, 2, Majorette 1, Drum Major 2, Epworth League 1, 2, Dramatic Club 1.

**Marjorie Swenson..Metropolis, Ill.**
"Her many talents will accomplish wonders for her."
Mixed Chorus 1, 2, Girls' Chorus 1, 2, Band 1, 2, Captain 2, Canto-Sonora 1, 2, Y.W.C.A. 1, 2, Cabinet 2, Christian Endeavor 1, 2.

**Erlene White.....Bolton, Miss.**
"Silence has its own reward."

**Sarah Nell Turnage, Prentiss, Miss.**
"Short, sweet, and full of wit."
Y.W.C.A. 1, 2.

**Mamie Sue White...Biloxi, Miss.**
"She's the last word in neatness and sweetness."
B.S.U. 1, 2, Y.W.C.A. 1, 2.

**Lodena Walsh.....Jackson, Miss.**
"She's amiable to everyone, and an A-1 athlete."
Y.W.C.A. 1, 2, B.S.U. 1, 2.

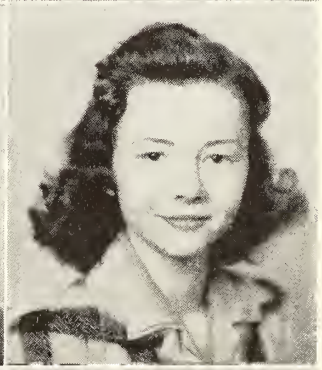

**Jane Williams... Raymond, Miss.**
"Work here, play there, I'm content anywhere."
Mixed Chorus 1, 2, Class. Sec. 2, Canto Sonora 1, 2, Asst. Ed. "The Eagle."

**Bertie Mae Warren..Morton, Miss.**
"A willing hand, a faithful friend."
B.S.U. 1, 2, Band 1, 2, Mixed Chorus 2, Girls' Chorus 2, Canto Sonora 1, 2, Y.W.C.A. 1, 2, Math Club 1.

**Rosa Williams....Learned, Miss.**
"A quiet blond, independent and dependable."

# *Freshmen*

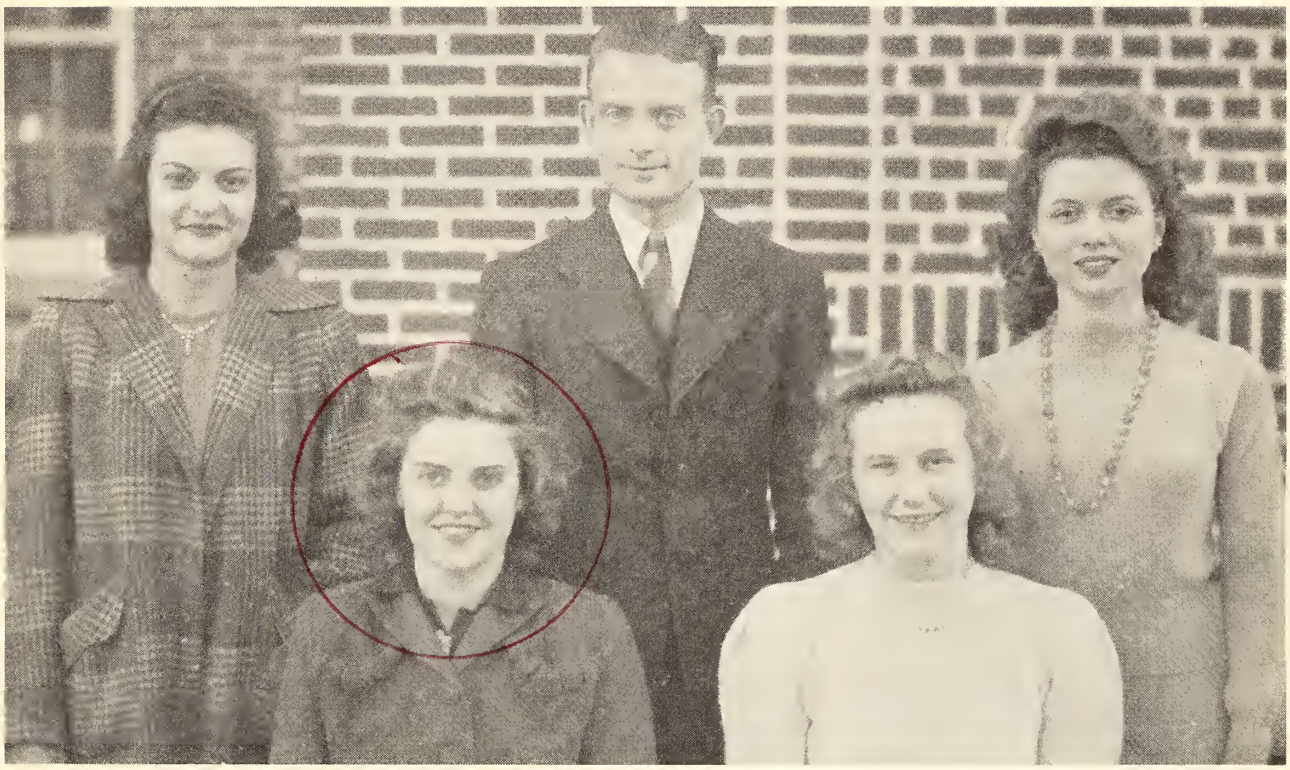

**FRESHMEN OFFICERS**

**LESTER WILKES**.....President
**LAURICE (Boots) BURKETT**.....Vice-President
**LILLIAN JACKSON**.....Secretary
**CLARA FRANCES BEAZLEY**.....Treasurer
**MISS VANDERBURG**.....Sponsor

# Freshmen

**Loraine Allbritton**
RAYMOND, MISS.

**Dorothy Allen**
VICKSBURG, MISS.

**Jeanie Barber**
JACKSON, MISS.

**Clara Frances Beazley**
RAYMOND, MISS.

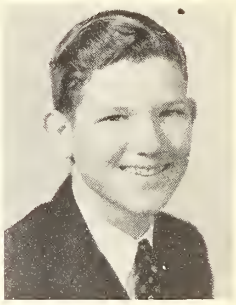

**Joe Bennett**
RAYMOND, MISS.

**Thomas Boone**
HOLLY SPRINGS, MISS.

**Ruth Boyd**
RAYMOND, MISS.

**Billy Brent**
RAYMOND, MISS.

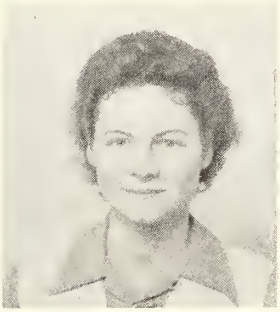

**Rosa Lee Britt**
JACKSON, MISS.

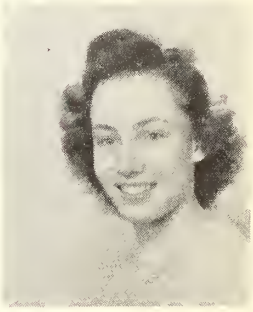

**Mary Brooks**
JACKSON, MISS.

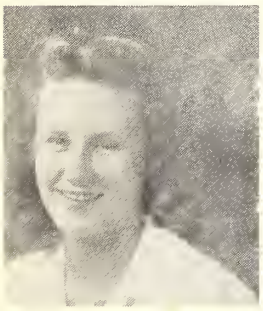

**Laurice (Boots) Burkett**
PRENTISS, MISS.

**Leonese Callaway**
OXFORD, MISS.

**Jeanette Carlisle**
RAYMOND, MISS.

**Mildred Carlisle**
YOKENA, MISS.

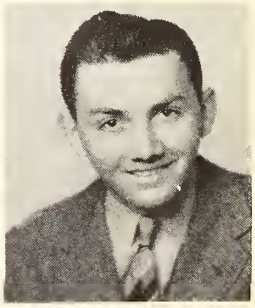

**Steve Chopek**
MILLVILLE, N. J.

**Juanita Cook**
TUPELO, MISS.

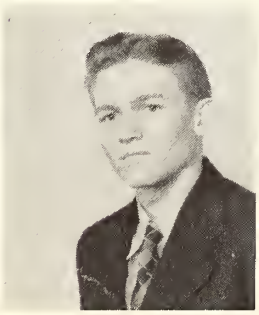

**Henderson Covington**
YAZOO CITY, MISS.

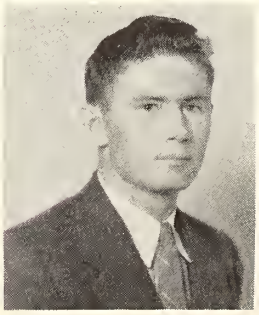

**Henry Creel**
BENTONIA, MISS.

**Elizabeth Crisler**
RAYMOND, MISS.

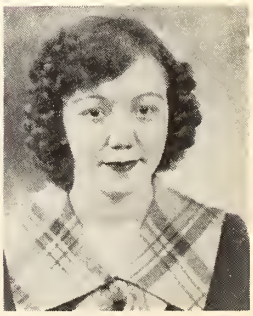

**Billie Jean Dear**
STAR, MISS.

**Mozelle Dodson**
UTICA, MISS.

**Ann Doherty**
VICKSBURG, MISS.

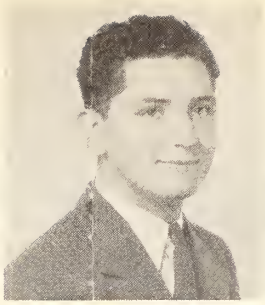

**Pat Durst**
CATCHINGS, MISS.

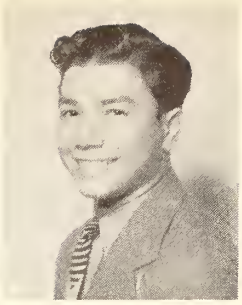

**Raul Echeverri**
SAN PEDRO SULA, HONDURAS

**Lois Jane Edwards**
BOVINA, MISS.

**Tommie Sue Everett**
COLUMBIA, MISS.

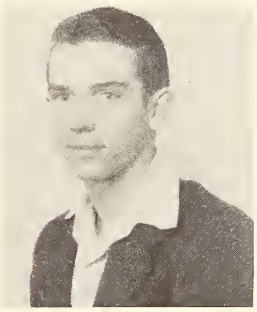

**Jack Farr**
HARRISTON, MISS.

**Lucille Gill**
PUCKETT, MISS.

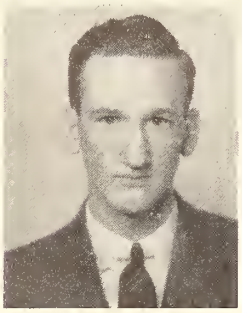

**Otto Hall**
HOLLANDALE, MISS.

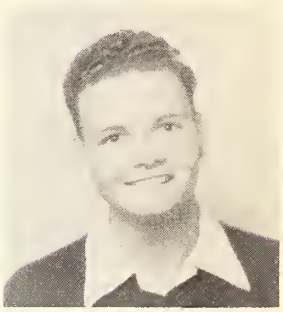

**Edmund Taylor Henry**
PARCHMAN, MISS.

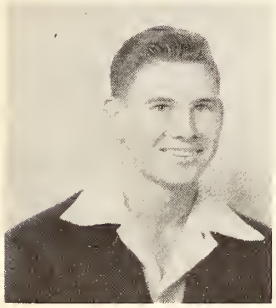

**Ray Huff**
PULASKI, MISS.

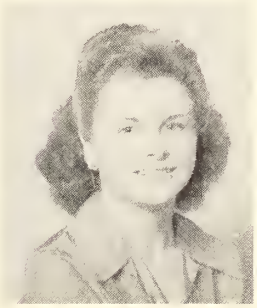

**Carolyn Hux**
JACKSON, MISS.

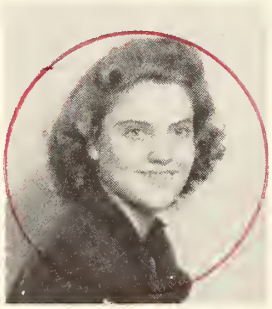

**Lillian Jackson**
RAYMOND, MISS.

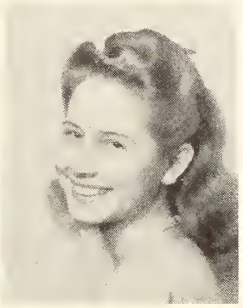

**Gloria Jones**
WOODVILLE, ALA.

**Louise Jones**
PUCKETT, MISS.

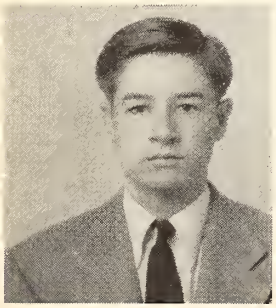

**James Knox**
PONTOTOC, MISS.

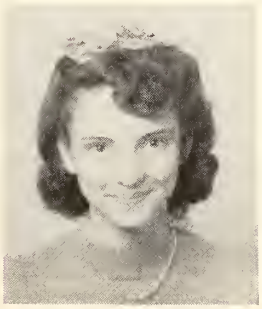

**Mary Leon LeMaire**
PRENTISS, MISS.

**Josephine Lewis**
TERRY, MISS.

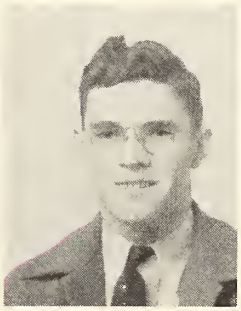

**James Liddell**
LEARNED, MISS.

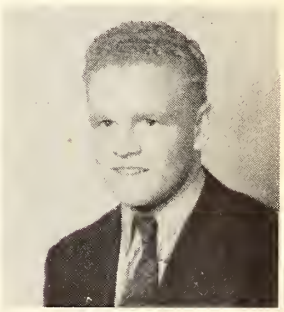

**James Mackie**
OXFORD, MISS.

**Lodena Measells**
LUDLOW, MISS.

**Elizabeth Mobley**
UTICA, MISS.

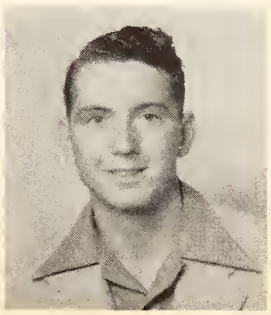

**Billy Moss**
JACKSON, MISS.

**Doris Myers**
TERRY, MISS.

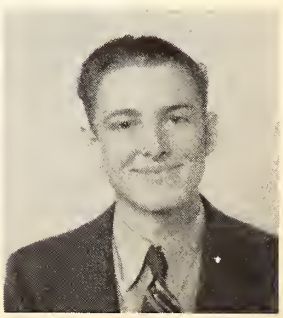

**Jack Odeneal**
CLINTON, MISS.

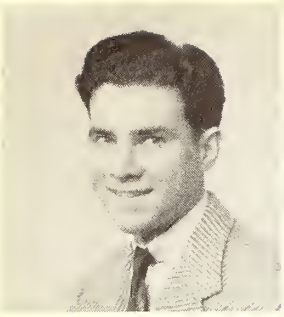

**Wilmer Odom**
STONEWALL, MISS.

**Julia Margaret Owens**
JACKSON, MISS.

**Mildred Packer**
TERRY, MISS.

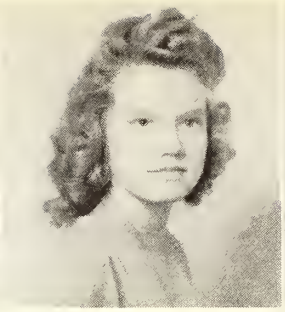

**Geneva Parish**
PRENTISS, MISS.

**Bettye Lou Parsons**
JACKSON, MISS.

**Helen Grace Peck**
VICKSBURG, MISS.

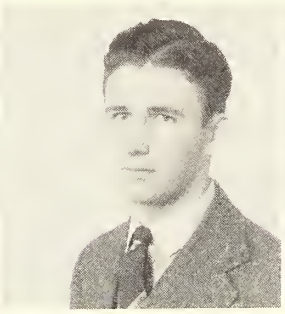

**Francis Ponder**
BRAXTON, MISS.

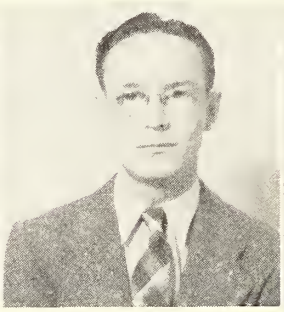

**William Pritchard**
Union Church, Miss.

**Augusto Rodriguez**
SAN JOSE, COSTA RICA

**Camille Sadler**
BENTONIA, MISS.

**Kathleen Sanford**
PRENTISS, MISS.

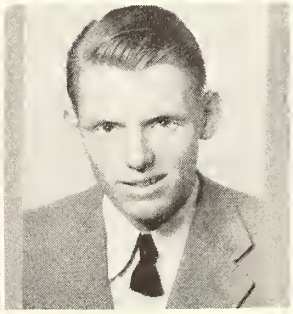

**Val Sessions**
BOLTON, MISS.

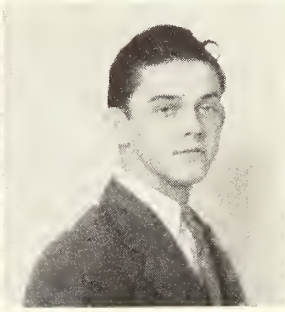

**Cooper Sharp**
SILVER CREEK, MISS.

**Nell Shelton**
JACKSON, MISS.

**Maude Stevens**
BENTONIA, MISS.

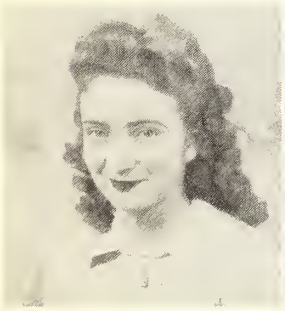

**Almeida Taylor**
TERRY, MISS.

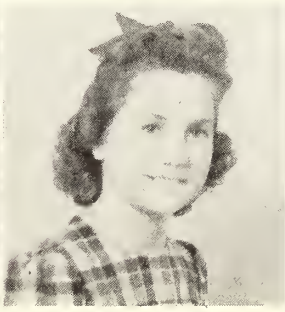

**Polly Taylor**
MORTON, MISS.

**Missouri Tingle**
EDWARDS, MISS.

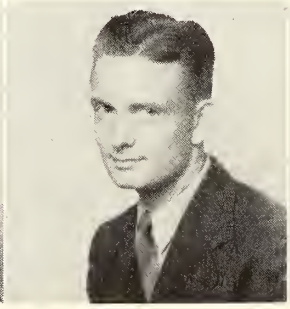

**Lester Wilkes**
NOXAPATER, MISS.

**Permelia Wiliams**
RAYMOND, MISS.

# *Freshmen*

**Mary Wilson**
MONTICELLO, MISS.

**Mary Jeanne Woodward**
MORTON, MISS.

# *The Seniors*

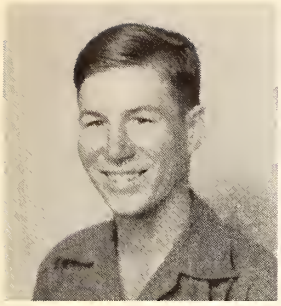

**John Virden**
PRESIDENT

**Polly Crisler**
VICE-PRESIDENT

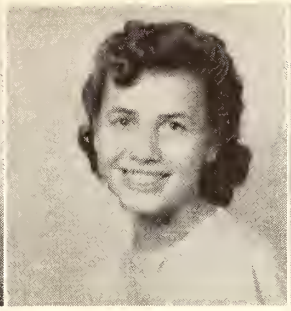

**Thelma Prassel**
SECRETARY-TREASURER

**Mr. Denton**
SPONSOR

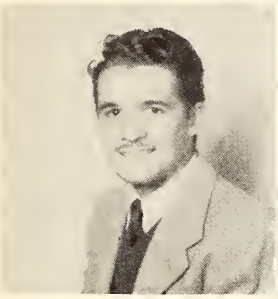

**Albert Alfaro**

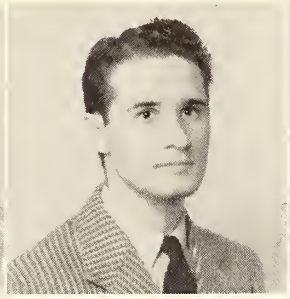

**Walter Alfaro**

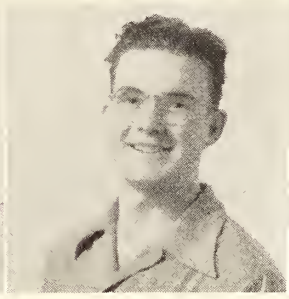

**Myles Bell**

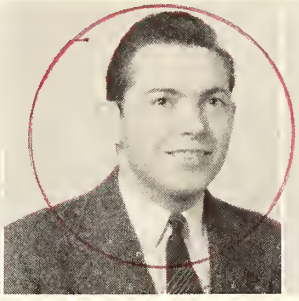

**Louis Boteler**

**Hugh Brent**

**Linelle Broome**

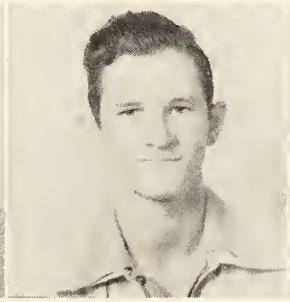

**William Brown**

**Josephine Bryant**

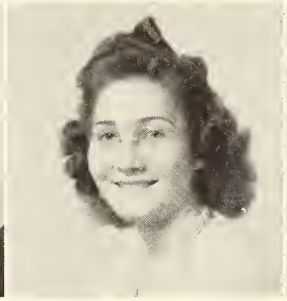

**Juanita Bush**

**Doris Butler**

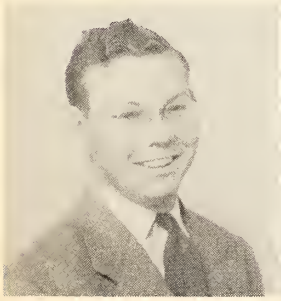

**Charles Crawford**

**Selma Darnell**

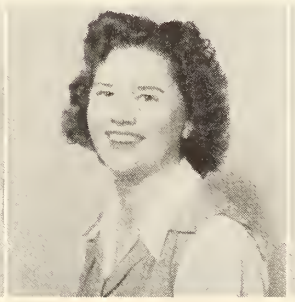

**Boncyle Fairchilds**

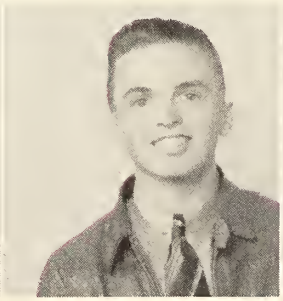

**Maurice Flowers**

**Earlton Gibbes**

# The Seniors

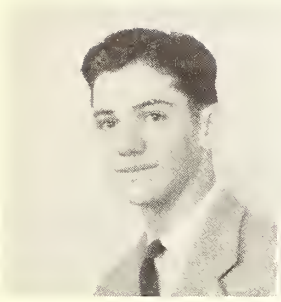

Osborne Guion

Mildred Hardy

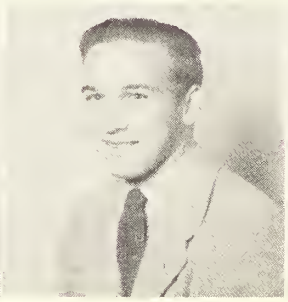

William Alexander Hendrix

Haller Hutchins

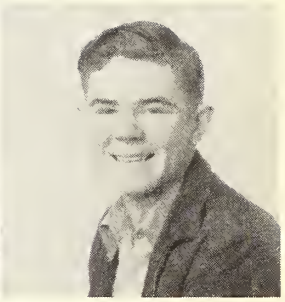

Charles Jones

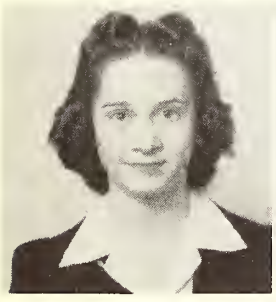

Mary Alice Jones

June Lewis

Earline Phillips

Gloria Robinette

Fannie Singletary

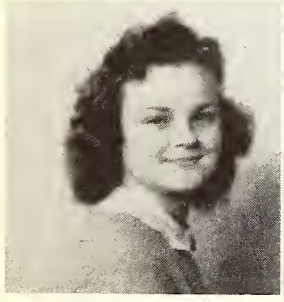

Gerry Strong

Syble Sweeney

Jack Thorne

Mary Glynn Williams

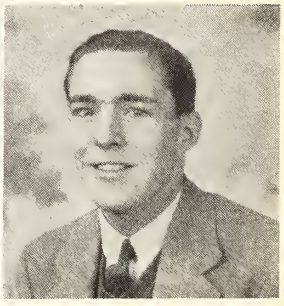

Cedric Barr

# *Juniors*

FIRST ROW—LEFT TO RIGHT: Marylyn Smith, Jane Allen, Peobble Faris, Ava Lynn Liddell. SECOND ROW: Colene Skinner, Myrtle Lee Thorne, Melece Hahn, Jean Luckett, Marjorie Neely, Dallas Fitzhugh, Eloise Barnett, Helen Henderson, Norma Barnette, Ruby Nell Alexander, Willene Hathorn, Dot Downing. THIRD ROW: Etoy Martin, Ernestine Flanagan, Rose Garland; Julia Williams, Ruby Bray, Elizabeth Read, Lloyd Prichard, Wilson McCreary. FOURTH ROW: W. M. White, Marvis McFarland, Lucile Taylor, Mary Ferguson, Hazel Newman, Alice Smith, Ann Peyton, Adela Acosta, Ray Allen, Margaret McKissack, Stanley Smathers. FIFTH ROW: L. M. McGraw, Murray Martin, John Mullin, J. T. Giambrone, Gene Robertson, Joe Loughmiller, Duane Adair, Billy Taylor, John Dunn, Mack Parker, Mr. McKenzie, Sponsor.

## JUNIOR OFFICERS

**AVA LYNN LIDDELL** ..... President
**PEOBBLE FARIS** ..... Vice-President
**MARYLYN SMITH** ..... Secretary
**JANE ALLEN** ..... Treasurer

# *Sophomores*

## SOPHOMORE OFFICERS

**NELL BANKSTON**..... President
**MARY LIDDELL**..... Vice-President
**DEE HAMILTON**..... Secretary
**MARY ALICE HARRISON**.....Reporter
**MARY FRANCES SMITH**.....Representative

FIRST ROW—LEFT TO RIGHT: Mary Frances Smith, Mary Alice Harrison, Dee Hamilton, Mary Liddell, Nell Bankston. SECOND ROW: Gloria Bridgers, Lucretia Holliday, Avis Clarke, Doris Mitchell, Alice Brock, Eleanor Williams, Eloise Ellis, Audrie Packer, Ina Mae Martin, Willie Merle Slater. THIRD ROW: Mr. J. R. Harris, Sponsor; Annie Jane Biggs, Gretchen Williams, Ben Stubbs, Russell White, Jack Settoon, Will Carraway, Clayton Williams, Walter Lee, Jr., Porter Puryear. FOURTH ROW: Luther Turbeville, Bill Menger, Maurice Powell, Clarence Campbell, Clinton Boyd, Joe Gary.

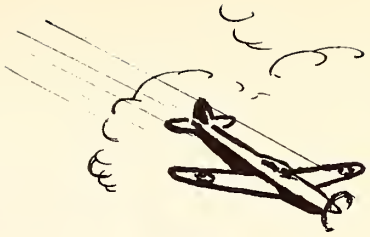

# *Activities*

# *Athletics*

COACH STUART

COACH HARRIS

## FOOTBALL SQUAD

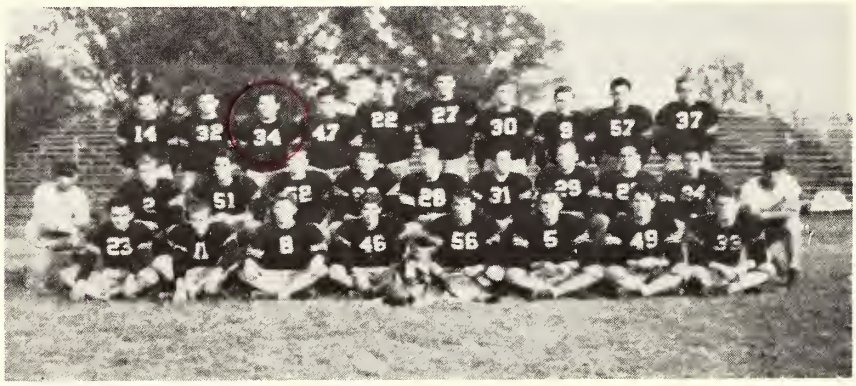

FIRST ROW—LEFT TO RIGHT: Chopek, Ridley, Huff, Bullen, Farr, Parker, Ferrell, Matthews. SECOND ROW: Montgomery, Dirago, Fowler, Griffin, Pettit, Carr, Boone, Roberts, Durst. THIRD ROW: Hickson, Wygul, Boteler, Johnson, Virden, Townsend, Harmon, Long, McCoy, Mackie.

## CHEERLEADERS

LEFT TO RIGHT: Dee Hamilton, Marjorie Lack, Darrell Selby, Ann Lois Menger, George Head, Althea Magoun.

**COACH DENTON**

FIRST ROW—LEFT TO RIGHT: Boteler, Durst, Ponder, Lancaster, Dent. SECOND ROW: Prassel, Mgr., Virden, Boone, Creel, Rodriguez, Newsome.

Durst, Boteler, Ponder, Virden, Boone.

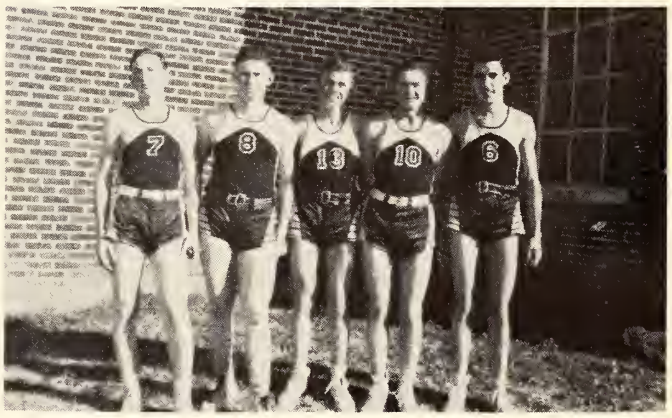

Dent, Creel, Lancaster, Newsome, Rodriguez.

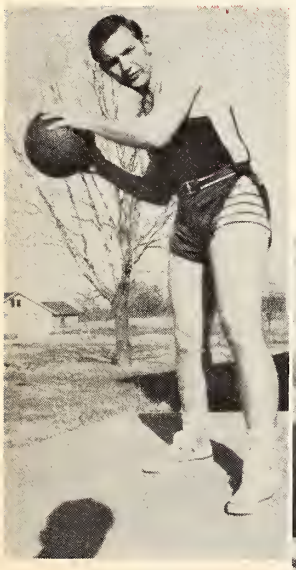

**Boteler**

**Richardson**

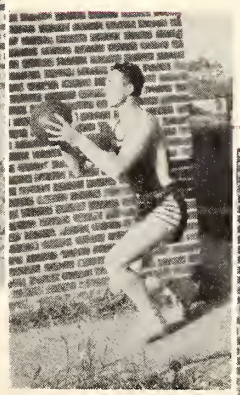

**Laird**

**Ponder, Durst, Boteler**

**Prassel,** Manager

**Hickman**

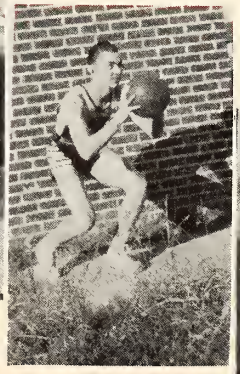

**Chopek**

**Carr**

# *Basketball*

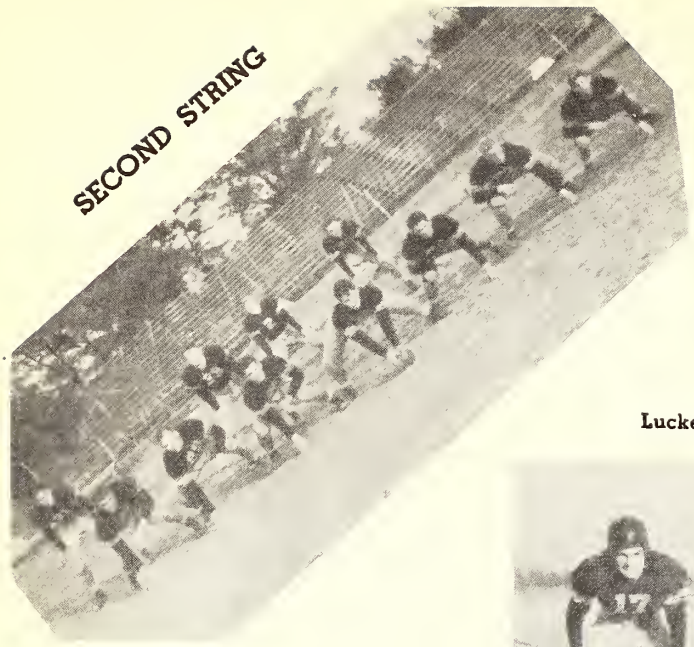

Luckett and Moss

Boteler, Parker, Carr

Moss

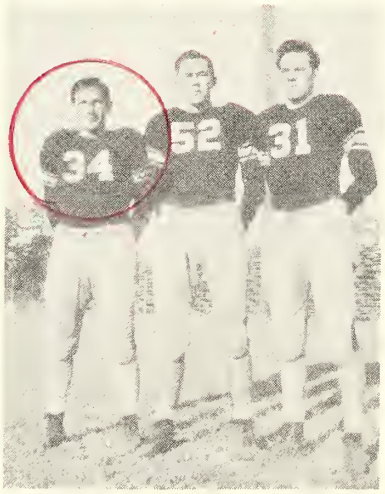

Luckett

Coach Harris, Coach Stuart

Boteler

Coach Stuart, Clyde, "Boy"

# *Music*

## DIRECTORS

Davis

Biggs

Swenson

## PRESIDENTS

CANTO-SONORA

GIRLS

ENSEMBLE

MIXED CHORUS

BOYS

HIGH SCHOOL

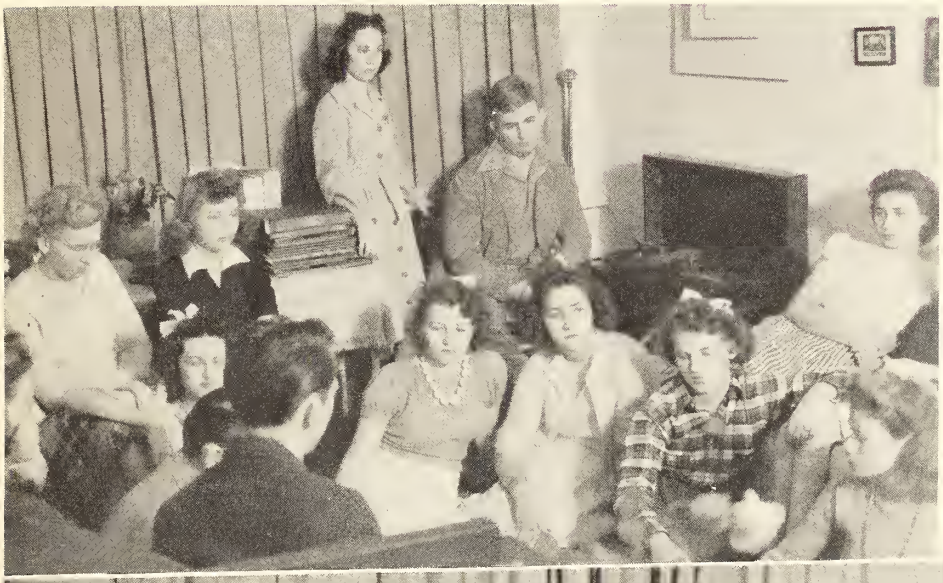

Studio Record Hour,
Billy Taylor in charge.

## *Canto-Sonora Club*

**Betty Sue Sullivan**—President, **Florene Lutz**—Secretary. FIRST ROW—LEFT TO RIGHT: Elizabeth Read, Clara Frances Beazley. SECOND ROW: Lorraine Allbritton, Sue Everett, Gloria Jones, Mary Jean Woodward, Mary Alice Jones, Gloria Bridgers. THIRD ROW: Jane William, Mary Alice Harrison, Mary Liddell, Elsie Swenney, Elizabeth Hughes, Earline Phillips. FOURTH ROW: Wilmer Odom, Melna Nickell, Bobby Ruth Allen, Doris Butler, Marjorie Swenson, Mary Alice Clark. FIFTH ROW: Tommy Herrington, H. J. Jennings, Lillian Jackson, Bertie Mae Warren, Mildred Packer. SIXTH ROW: Freddie Cox, Billy Taylor, Rudolph Dendy, Jane Allen, Melece Hahn, Wilma Keith, Gladys Strong, Elizabeth Crisler.

# *Vesper Choir*

LEFT TO RIGHT: Wilma Keith, pianist; H. J. Jennings, Rudolph Dendy, Tommy Herrington, Melna Nickell, Betty Sue Sullivan, Virginia Massey, Florene Lutz, Marjorie Swenson, Mary Alice Clark, Ann Lois Menger, Osborne Guion, Robert Biggs, Russell Lewis.

# *Mixed Chorus*

**PROGRAMS**

**October—Patriotic**

**December—Living Pictures**

**February—Wedding**

**April—Easter Cantata**

**May—Festival**

FIRST ROW—LEFT TO RIGHT: Lorraine Allbritton, Clara Frances Beazley, Bettye Jo O'Quin, Mildred Newman, Betty Sue Sullivan, Lillian Jackson, Elizabeth Crisler, Gloria Jones, Elizabeth Mobley, Lila Gray, Jane Williams, Bertie Mae Warren, Ann Lois Menger, Mary Brooks, Mary Ruth Holladay. SECOND ROW: Wilma Keith, Virginia Massey, Mary Leon LeMaire, H. J. Jennings, Rudolph Dendy, Freddie Cox, Tommy Herrington, Robert Biggs, Russell Lewis, Marjorie Swenson, Mary Alice Clark, Rosa Lee Britt, Marjorie Lack. SEATED: Florene Lutz, Pianist.

# Boys Chorus

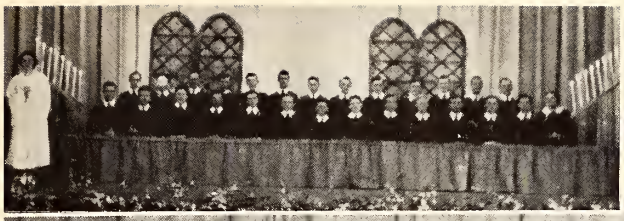

PIANIST: Betty Sue Sullivan. LEFT TO RIGHT: H. J. Jennings, Rudolph Dendy, Sec.-Treas.; Robert Biggs, Henry Creel, Tommy Herrington, President; Osborne Guion, Will Hickman, Cooper Sharp, Wilmer Odom, Russell Lewis, Vice-President.

# Girls Chorus

SEATED—LEFT TO RIGHT: Mary Jean Woodward, Virginia Massey, Boncyle Fairchild, Doris Butler, Marjorie Swenson, Juanita Bush, Mary Alice Clark. STANDING: Selma Darnell, Bettye Jo O'Quin, Helen Scott, Josephine Lewis, Gloria Jones, Almedia Taylor, Mary Leon LeMaire, Melna Nickell, Dorothy Allen, Sue Everett, Mary Alice Jones, Betty Sue Sullivan, Lila Gray, Marjorie Lack, Wilma Keith, Bertie Mae Warren, Ann Lois Menger, Mary Ruth Holladay. INSERT: Rachel Stubbs—pianist.

# Ensemble

LEFT TO RIGHT: Gloria Jones, Elizabeth Crisler, Rachel Stubbs, Wilma Keith, Florene Lutz, Clara Frances Beazley, Sue Everett, Mary Jean Woodward.

# High School Chorus

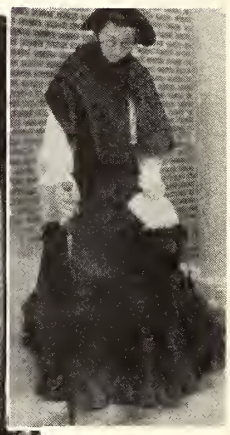

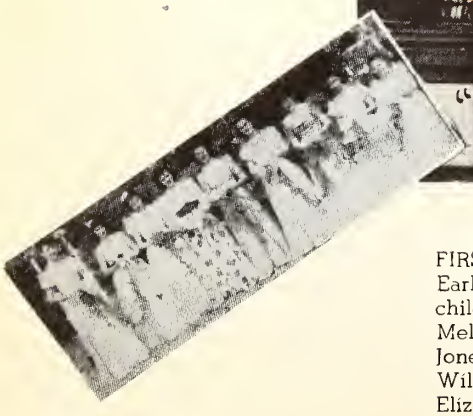

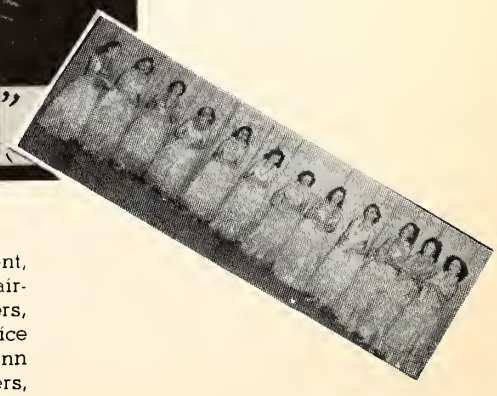

FIRST ROW—LEFT TO RIGHT: Polly Crisler—president, Earline Phillips, vice pres. SECOND ROW: Boncyle Fairchild, Mary Alice Harrison. THIRD ROW: Gloria Bridgers, Melece Hahn. FOURTH ROW: Billy Taylor, Mary Alice Jones, Elizabeth Hughes, Helen Henderson, Mary Glynn Williams, Juanita Bush. FIFTH ROW: Stanley Smathers, Elizabeth Read, Doris Butler, Maurice Flowers. SIXTH ROW: Jack Setoon, Hugh Brent.

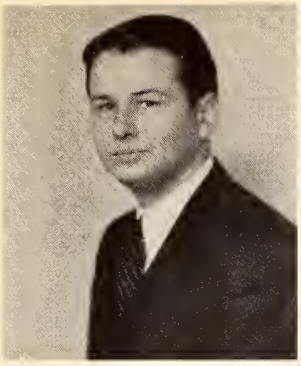

**R. A. Biggs, Jr.**
Director

**Marjorie Swenson**
Captain

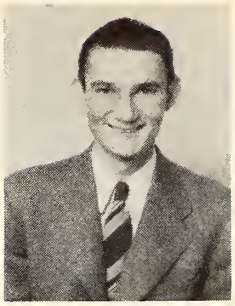

**George Hendrick**
Lieutenant

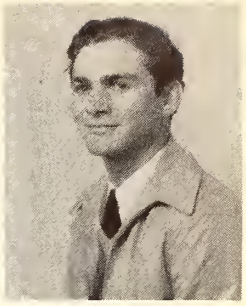

**Billy Brent**
Sergeant

STANDING: Eloise Barnett, Ann Doherty, Nell Shelton, Emelyn Weissinger, Clara Frances Beazley, Dot Downing, Porter Puryear. FIRST ROW: Marjorie Swenson, Hugh Brent, Bobby Jo Hahn, Lucy Smathers, Julia Downing, Mr. Biggs, Director; Ria Jane Clinkscales. SECOND ROW: Elizabeth Mobley, Marjorie Neeley, Wilma Keith, Gerry Congleton, Billy Brent, Bertie Mae Warren, Leonese Callaway, Haller Hutchins, Gloria Bridgers, Charles Jones. THIRD ROW: Earline Phillips, Mary Alice Clark, Annie Jane Biggs, Wilmer Odom, Jack Setoon, Melece Hahn, James Knox, "Top" Wallace, George Hendrick, Mary Alice Jones.

**Nell Shelton, Ann Doherty, Eloise Barnett, Porter Puryear,** Twirlers.

**Emelyn Weissinger**
Drum Major

**Dot Downing and Clara Francess Beazley**
Acrobats

# *Victory Corps*

**OFFICERS**—LEFT TO RIGHT: Mary Ruth Holladay, Platoon Sergeant; Althea Magoun, Platoon Sergeant; Mary Alice Clark, Second Lieutenant; Rosa Lee Britt, First Lieutenant; Marjorie Swenson, Captain; Doris Butler, First Lieutenant; Betty Sue Sullivan, Second Lieutenant; Polly Taylor, Top Sergeant, Thelma Prassel, Platoon Sergeant.

FIRST ROW—FRONT TO BACK: Florene Lutz, Juanita Bush, Geneva Parish, Gladys Strong, Jeanie Barber, Sue Martin, Melba Ozborn, Althea Magoun. SECOND ROW: Barbara Holman, Lodena Measells, Mozelle Dodson, Elizabeth Lloyd, Camille Sadler, Ruby Nell Alexander, Elizabeth Read. THIRD ROW: Polly Taylor, Mary Alice Clark, Ann Lois Menger, Sara Godbold, Mary Leon LeMaire, Elizabeth Mobley, Louise Jones, Wilma Keith, Virginia Massey. FOURTH ROW: Marjorie Lack, Gloria Jones, Leonese Callaway, Lila Gray, Sue Hall, Julia Margaret Owens, Ann Peyton, Thelma Prassel. FIFTH ROW: Marjorie Swenson, Emelyn Weissinger, Mary Elizabeth Luckett, Dorris King, Lucile Taylor, Sue Everett, Melna Nickell, Eloise Barnett. SIXTH ROW: Betty Sue Sullivan, Jane Allen, Helen Measells, Bettye Parsons, Edith Dill, June Price, Virginia Mills, Jean Luckett. SEVENTH ROW: Jean Cockerham, Lodena Walsh, Kathleen Sanford, Joyce Linton, Clara Frances Beazley, "Boots" Burkett, Boncyle Fairchilds, Mary Ruth Holladay. EIGHTH ROW: Mary Jeanne Woodward, Mary Brooks, Sarah Nell Turnage, Mary Alice Jones, Peobble Faris, Bettye Jo O'Quin. NINTH ROW: Miss Bess Gay, Major; Rosa Lee Britt, Doris Butler, Almeida Taylor, Helen Henderson, Nell Shelton, Juanita Cook, Carolyn Hux, Ann Doherty.

# College Dramatics

MELBA OZBORN
Secretary-Treasurer

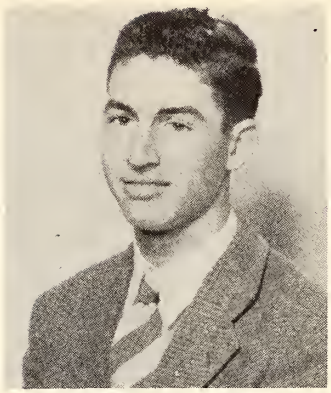
DARREL SELBY
President

EVELYN STEADMAN
Faculty Adviser

PERRY LUCKETT
Vice-President

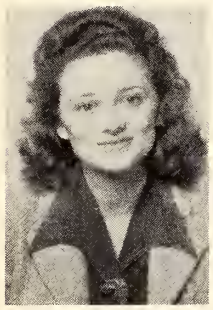
MARJORIE LACK

CAMILLE SADLER

ALTHEA MAGOUN

ELIZABETH LLOYD

MAUDE STEVENS

POLLY TAYLOR

JULIA MARGARET OWENS

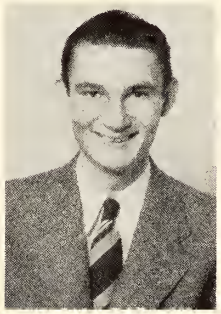
GEORGE HENDRICK

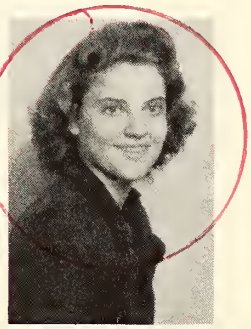
LILLIAN JACKSON

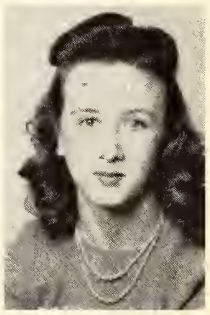
VIRGINA MASSEY

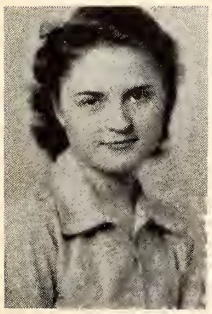
JEAN COCKERHAM

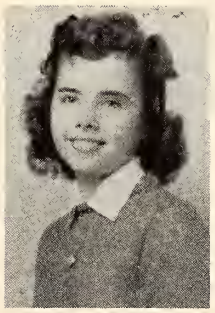
MILDRED NEWMAN

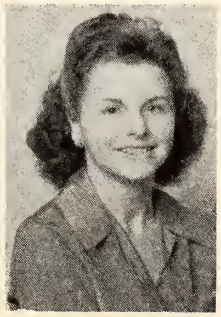
CAROLYN HUX

CLARA FRANCES BEAZLEY

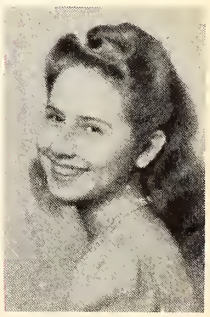
GLORIA JONES

# High School Dramatics

EARLINE PHILLIPS
President

POLLY CRISLER
Secretary-Treasurer

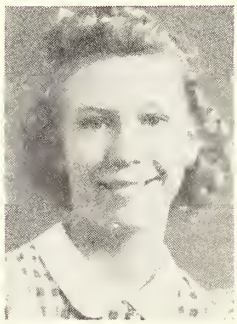

MARY ALICE HARRISON

JANE ALLEN

JUANITA BUSH

MARY LIDDELL

# The Lamplighters

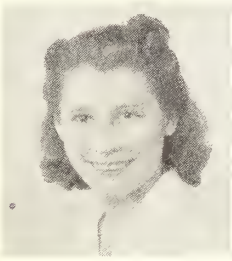

EMELYN WEISSINGER
President

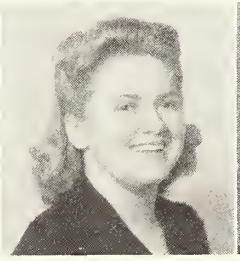

JUANITA COCHRAN
Vice-President

MISS WHITAKER
Sponsor

LILLIAN JACKSON
Secretary

VIRGINIA MASSEY
Treasurer

LEONESE CALLAWAY

LILA GRAY

CAROLYN HUX

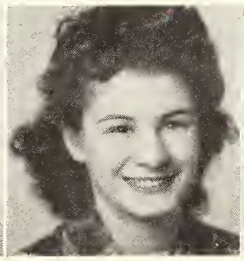

ELIZABETH LLOYD

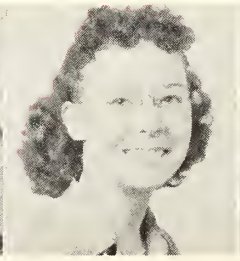

MARY ELIZABETH LUCKETT

SUE MARTIN

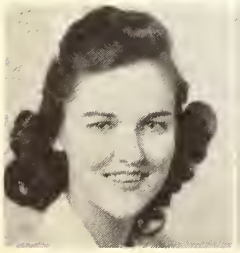

BETTYE JO O'QUIN

JULIA MARGARET OWENS

BETTY PARSONS

CAMILLE SADLER

HELEN SCOTT

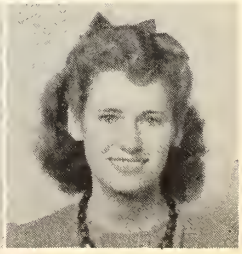

MAUDE STEVENS

# Young Women's Christian Association

**CABINET**

**Mary Alice Clark**.....Vice-President
**Marjorie Swenson**.....Vesper Chairman
**Bettye Jo O'Quin**.....Publicity Chairman
**Dorris King**.....Secretary
**Lila Gray**.....President
**Melba Ozborn**.....Recreation Chairman
**Sara Godbold**.....Fellowship Chairman
**Jean Cockerham**.....Treasurer

# Young Men's Christian Association

**Buford Roberts**.....President
**Joe Moss**.....Vice-President
**Perry Luckett**.....Secretary

LEFT TO RIGHT—SEATED: Perry Luckett, Joe Moss, Buford Roberts. SECOND ROW: Dwain Cotton, Fletcher Callaway, Robert Champion, Henry Creel, Henderson Covington, Raul Echeverri. THIRD ROW: George Hendrick, Edmund Henry, H. J. Jennings, Maurice Laird, Stewart Olive, Walter Alfaro. FOURTH ROW: George Bodron, Osborne Guion, Richard Prassel, Billy Moss, Gordon Carr, Dee Hamilton, Luther Turbeville. FIFTH ROW: Russell Lewis, Pat Durst, John Virden, Ray Huff, Augusto Rodriguez, Clark Massey.

# Epworth League

**OFFICERS**

**Maurice Laird** ..... President
**Mary Alice Clark** ..... Vice-President
**Sara Godbold** ..... Secretary
**Leonese Callaway** ..... Treasurer

FIRST ROW—LEFT TO RIGHT: Thelma Prassel, Sara Godbold, Maurice Laird, Mary Alice Clark, Leonese Callaway, Virginia Mills, Polly Taylor. SECOND ROW: Elizabeth Mobley, Dorris King, Lucille Taylor, Virginia Massey, Jane Allen, Carolyn Hux, Camille Sadler, Mary Ruth Holladay. THIRD ROW: Maude Stevens, Helen Henderson, Helen Grace Peck, Gladys Strong, Ann Jeanette Carlisle, H. J. Jennings, Colleen Moore, Emelyn Weissinger, Josephine Lewis, Mozelle Dodson, Miss Gertrude Davis, Sponsor. FOURTH ROW: Russell Lewis, Lois Jane Edwards, George Head, Darrell Selby, Miss Mildred Herrin, Sponsor.

# Baptist Student Union

**OFFICERS**

**Jean Cockerham** ..... President
**Buford Roberts** ..... Vice-President
**Juanita Cochran** ..... First Vice-President
**Mary Filgo** ..... Second Vice-President
**Melba Ozborn** ..... Secretary
**Bettye Jo O'Quin** ..... Treasurer
**Ann Lois Menger** ..... Chorister
**Bertie Mae Warren** ..... Magazine Rep.

FIRST ROW—LEFT TO RIGHT: Ann Lois Menger, Bettye Jo O'Quin, Juanita Cochran, Buford Roberts, Jean Cockerham, Mary Filgo, Melba Ozborn, Bertie Mae Warren. SECOND ROW: Juanita Cook, Jeanie Barber, "Boots" Burkett, Colleen Moore, Helen Measells, Kathleen Sanford, Betty Sue Sullivan, Boncyle Fairchilds. THIRD ROW: Mary Brooks, Geneva Parish, Gloria Jones, Mary Leon LeMaire, Juanita Bush, Lodena Walsh, Barbara Holman, Doris Butler, Wilma Keith. FOURTH ROW: Lodena Measells, Hugh Brent, Althea Magoun, Dorothy Allen, Rosa Lee Britt, Sue Everett, Henry Creel. FIFTH ROW: Billy Moss, Rudolph Dendy, George Hendrick, Stewart Olive, Lucille Gill, Cedric Barr.

# *Phi Theta Kappa*

**Bettye Jo O'Quin**.....President
**Juanita Cochran**.....Vice-President
**Betty Sue Sullivan**.....Secretary
**Jean Cockerham**.....Treasurer

# *Library*

# *The Hindsonian Staff*

MELBA OZBORN
News Editor

POLLY TAYLOR
Make-up Editor

LILLIAN JACKSON
Feature Editor

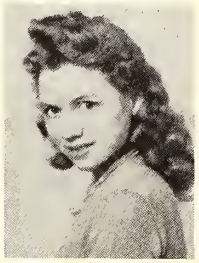

CLARA FRANCES BEAZLEY
Feature Editor

GEORGE HENDRICK
Circulating Editor

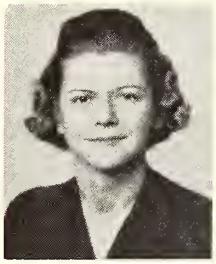

EVELYN STEADMAN
Faculty Adviser

JEAN COCKERHAM
Editor

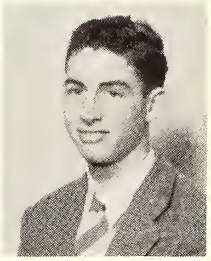

DARRELL SELBY
Associate Editor

ANN LOIS MENGER
News Editor

**Left to Right—First Row:** Melba Ozborn, Jean Cockerham, Darrell Selby, Ann Lois Menger, Tommy Herrington, Lillian Jackson. **Second Row:** Clara Frances Beazley, Miss Steadman, George Hendrick, Sam Ridley, Polly Taylor, George Bodron.

# The Eagle Staff

**Melba Ozborn**
EDITOR

**Miss Bess Lance**
SPONSOR

**Virginia Massey**
BUSINESS MANAGER

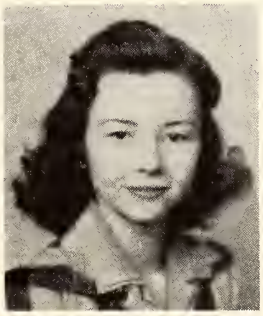

**Jane Williams**
ASSISTANT EDITOR

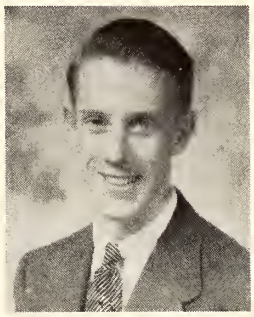

**James Hawkins**
ASSISTANT BUSINESS MANAGER

**Lester Wilkes**
FRESHMAN EDITOR

**Lila Gray**
FEATURE EDITOR

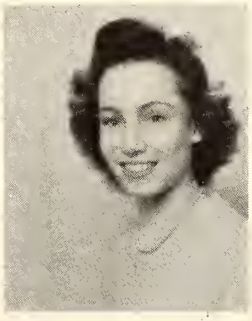

**Mary Brooks**
ART EDITOR

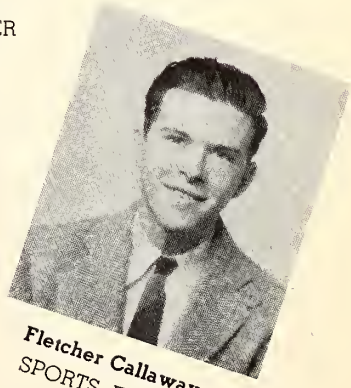

**Fletcher Callaway**
SPORTS EDITOR

**Clara Frances Beazley**
ASSISTANT FRESHMAN EDITOR

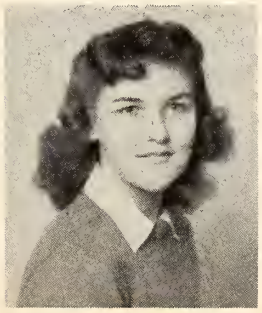

**Bettye Jo O'Quin**
ASSISTANT FEATURE EDITOR

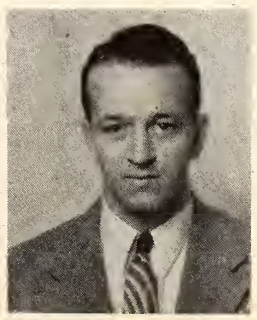

**Paul Sullivan**
SNAPSHOT EDITOR

**Althea Magoun**
ASSISTANT SPORTS EDITOR

SHIP WELDING, ELECTRIC

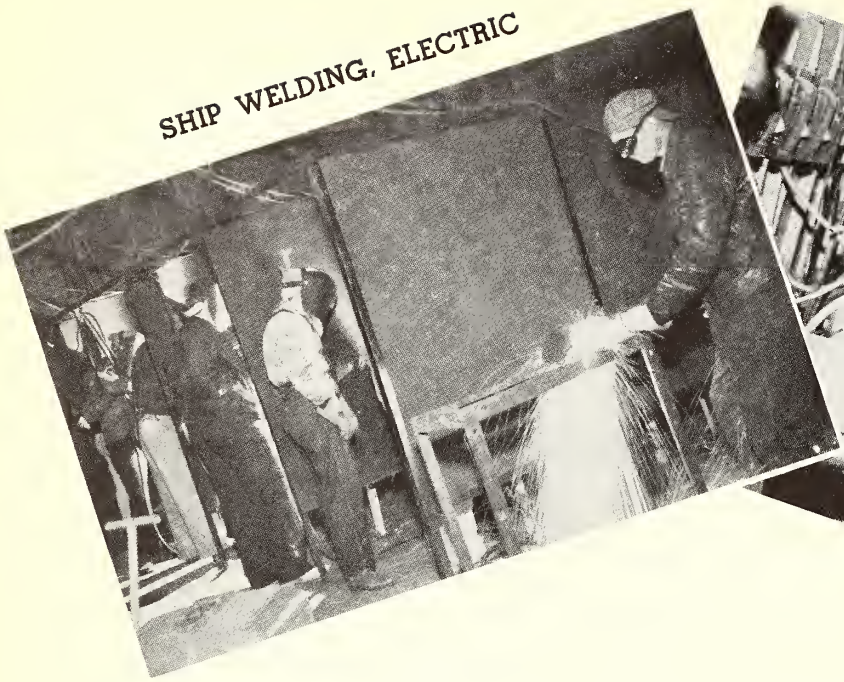

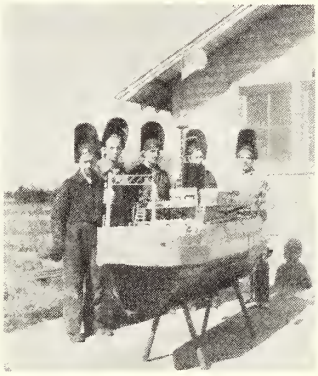

"Eagle of the Sea"
made by Welders

AIRCRAFT RIVETING

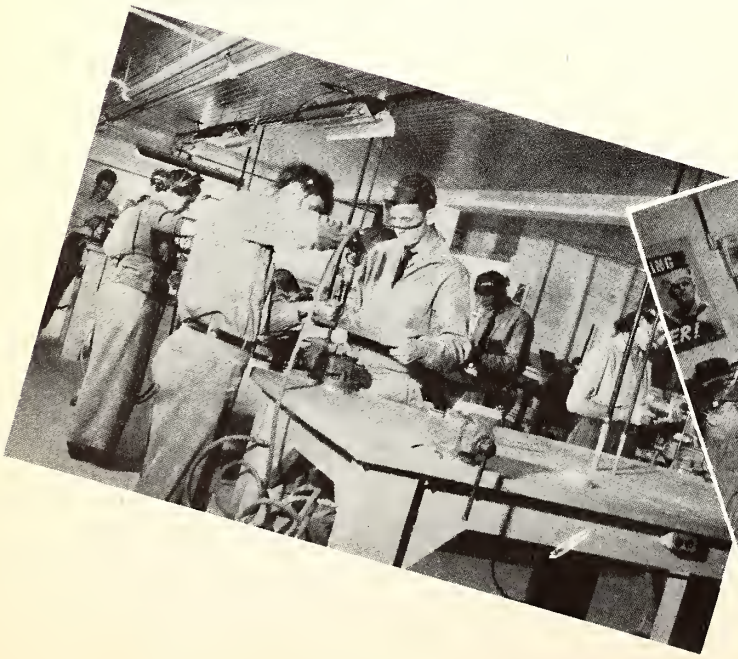

# *Features*

*MELBA OZBORN*
MISS H. J. C.
**Best Dressed**

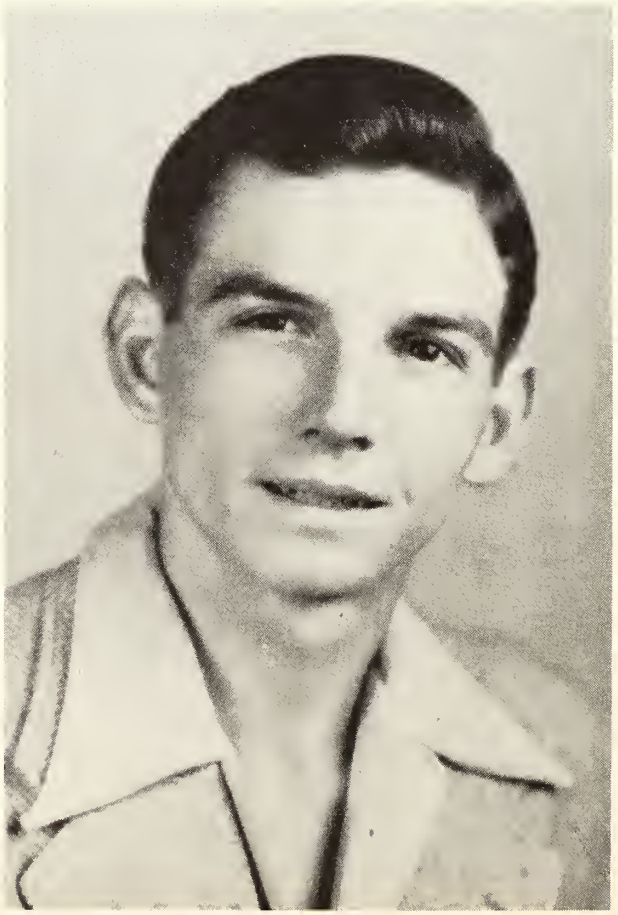

*PERRY LUCKETT*
MR. H. J. C.
**Most Popular Campus Favorite**

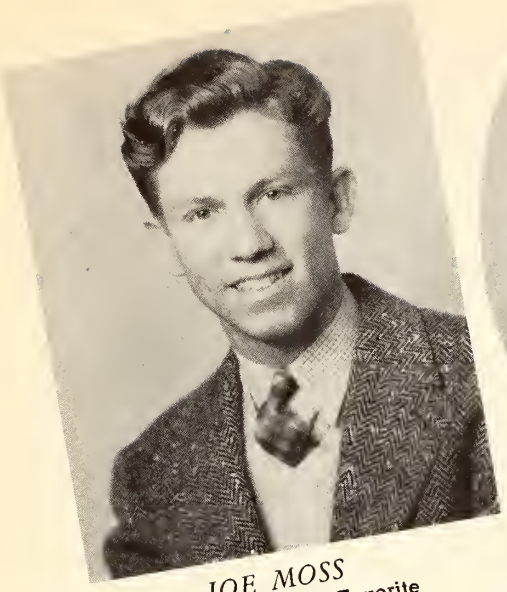

*JOE MOSS*
**Friendliest Campus Favorite**

*MARJORIE LACK*
**Most Popular Campus Favorite**

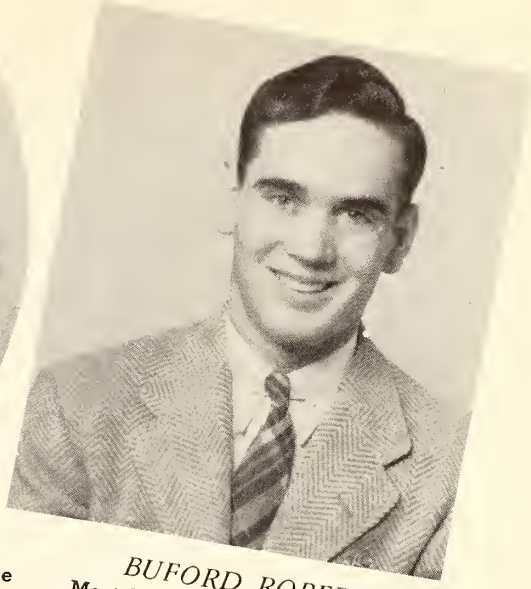

*BUFORD ROBERTS*
**Most Handsome Campus Favorite**

*SARA GODBOLD*
**Most Beautiful**

*ALTHEA MAGOUN*
**Friendliest Campus Favorite**

*JOYCE LINTON*
**Cutest, Wittiest Campus Favorite**

*CLARA FRANCES BEAZLEY*
**Most Talented**

*BILLY MOSS*
**Most Dependable**
**Best Dressed**

*LILA GRAY*
**Most Dependable**

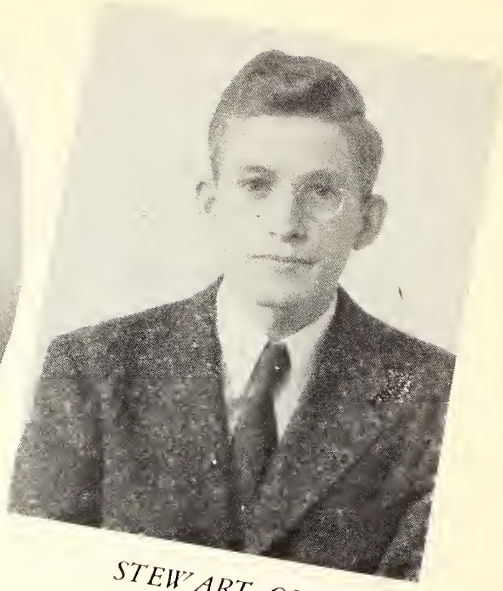

*STEWART OLIVE*
**Most Intelligent**
**Most Studious**

*LODENA WALSH*
**Best Girl Athlete**

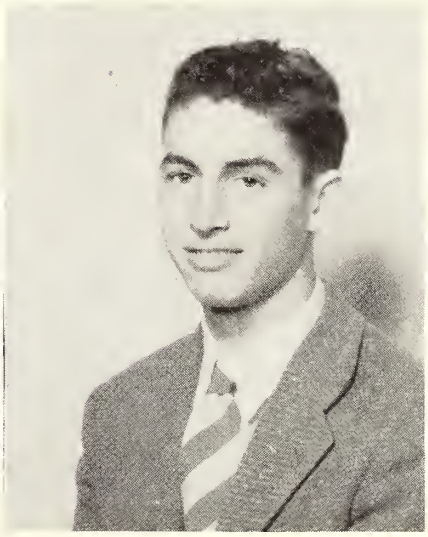

*DARRELL SELBY*
**Most Versatile**
**Wittiest**

*MARY ALICE CLARK*
**Most Versatile**

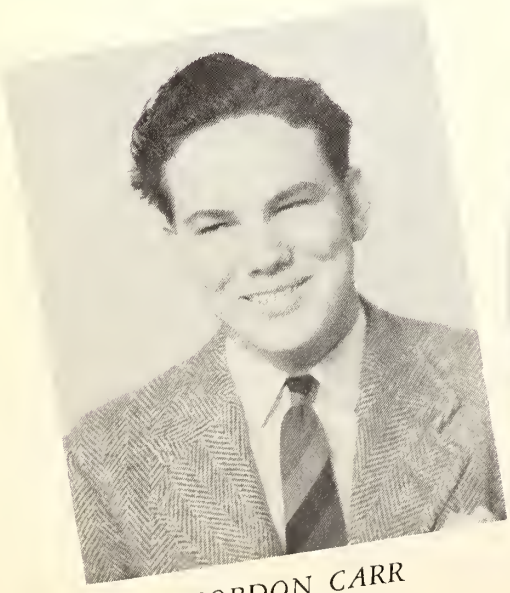

*GORDON CARR*
**Best Boy Athlete**

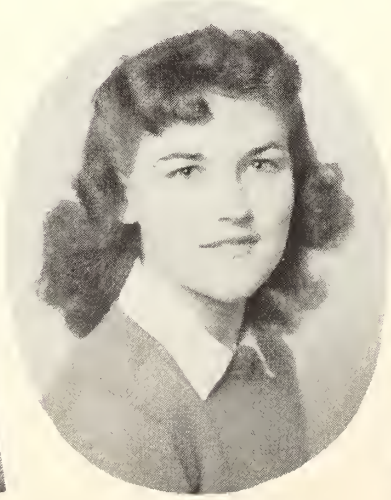

*BETTYE JO O'QUIN*
**Most Intelligent**

*VIRGINIA MILLS*
**Most Studious**

# Girls' Dormitory Rooms

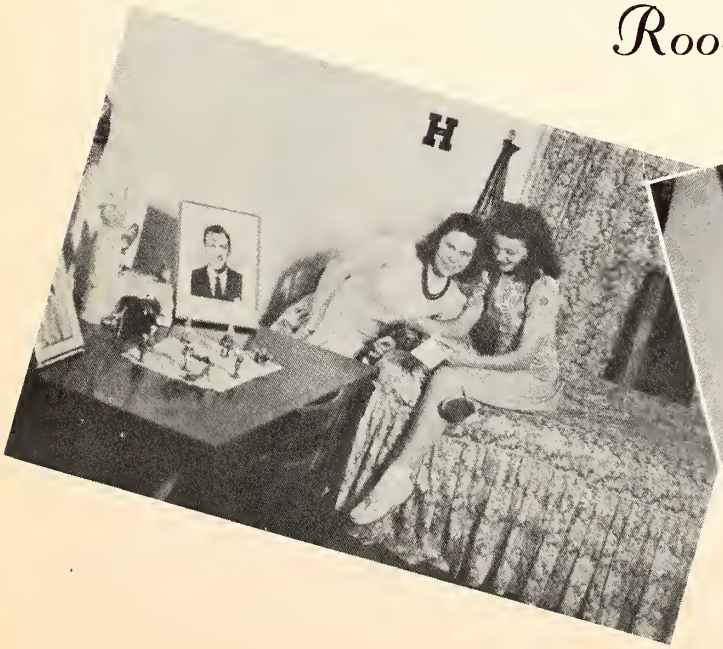

1—Faculty house. 2—"The big five." 3—High flyer. 4—Love's all smiles. 5—"We're in the Army now." 6—Over the top. 7—It must be good. 8—Is it study or social hour? 9—Bonny bride. 10—Scrub team. 11—Cute kids. 12—"Eagle of the Sea." 13—Roomies.

1—A bevy of beauties. 2—What! No men? 3—Nell and Jessie. 4—Mrs. Askew. 5—Three stooges. 6—H.J.C. playboys. 7—Boyd. 8—Glamour gals. 9—Maw, I'm just worked to death.

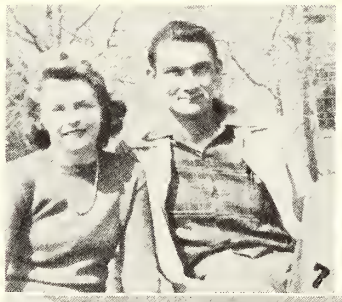

1—Going somewhere? 2—Smiles of beauty. 3—Dead End Gang. 4—A lap full. 5—Freshman Day. 6—Three Little Freshmen. 7—Campus romance. 8—H.J.C. cuties. 9—Bonnie lassies. 10—If maw could see us now! 11—Sits better this way. 12—Cupid's Couplet. 13—Campus(?) scenery. 14—Just posin'. 15—"Marine" Selby. 16—Mary Will and Betty. 17—Where's Permelia?

PICTORIAL
YEARBOOKS
by
MYERS & CO.
Pictorial Press
1117-19 W. 6TH ST.
TOPEKA,
KANS.

HCC
R
378.73
H58E
1943

DOES NOT CIRCULATE

HINDS COMMUNITY COLLEGE
RAYMOND

5 0106 01168379 8